

Forthcoming Conferences and Events

Medico-Legal Issues in Oncology

22 March 2018, Slater & Gordon Solicitors, Manchester

This vital course will provide in-depth knowledge and understanding of Oncology in a medico-legal context relevant to your case load. The day will feature presentations from leading experts on breast surgery; medical treatment of breast tumours; abdominal tumours focusing on cancer of the colon; surgical treatment of urological tumours focusing on prostate cancer; and an orthopaedic perspective on oncology. Counsel will also examine causation issues arising in cancer claims.

Representing Families at Inquests: A Practical Guide

15 May 2018, Hardwicke Chambers, London

The important work conducted by AvMA's inquest service is the basis for this conference, which is designed to be a comprehensive guide to the practice and procedures when representing a family at an inquest.

Leading legal experts will take you through the preparation process, helping you to understand the complex issue of disclosure, management of expert evidence and Article 2. An update on case law, funding issues and post-inquest remedies will also be discussed. The event is aimed at intermediate to advanced level solicitors, junior barristers and healthcare professionals.

The conference will be immediately followed by a networking drinks reception, kindly hosted by Hardwicke Chambers.

AvMA Annual Golf Day

28 June 2018, Singing Hills Golf Course, West Sussex

The fourteenth AvMA Golf Day will take place on Thursday 28 June 2018 at a new course – the beautiful Singing Hills Golf Course in Albourne, West Sussex. The Welcome Event for the Annual Clinical Negligence Conference will take place later that evening at the Hilton Brighton Metropole (25 minutes' drive away), so the Golf Day offers the perfect start to the essential event for clinical negligence specialists.

The cost is only £98 + VAT per golfer, which includes breakfast rolls on arrival, 18 holes of golf and a buffet and prize-giving at the end of the day. All profits go directly to AvMA's charitable work.

30th Annual Clinical Negligence Conference

29-30 June 2018, Hilton Brighton Metropole

Join us in Brighton for the 30th ACNC! This is the annual event that brings the clinical negligence community together to learn and discuss the latest developments, policies and strategies in clinical negligence and medical law. Early bird booking closes on 26 March 2016.

AvMA Medico-legal webinars

Instant access to leading medico-legal webinars from just £49 + VAT per webinar!

Medico-legal information at your fingers tips

Working on a client file and looking for more information to assist you with your case? AvMA's medico-legal webinars give you immediate access to leading specialists speaking on subjects ranging from interpreting blood test results to medico-legal issues in surgery and many more besides!

Over 40 key subjects from UK's leading authorities on medico-legal issues

Featuring some of the UK's leading authorities on medico-legal issues, AvMA's webinars bring you all the benefits of a specialist targeted seminar.

New titles are added at the beginning of each month.

Dentistry: dental legal issues
MR DAVID KRAMER, Dentist and expert witness - 5 March 2018
Cardiac Arrhythmias: the medico-legal issues
PROF. JAS GILL, Guy's and St Thomas' NHS Foundation Trust - 4 April 2018
Nerve Injury
MR TOM QUICK, Consultant Orthopaedic Surgeon, Royal National Orthopaedic Hospital - 7 May 2018

When and where you need

The webinars can be watched at a time convenient to you, all without having to leave your office. You can watch the video as many times as you want, download the slides and extras materials to aid your learning.

Best value:

Sign up for an Annual Webinar Subscription with access to over 40 titles to all your clinical negligence team from just £1200 + VAT

Get access now – www.avma.org.uk/learning

Please email pauls@avma.org.uk or call 020 3096 1140 for further details.

Hold an event for AvMA

Help support AvMA while raising goodwill and awareness for your organisation

From golf days and bike rides to curry nights and quiz nights, holding an event on behalf of AvMA can bring great benefits to both you and us. And we are on hand to offer advice and support to help your event run smoothly. So whether your focus is on business objectives (networking with clients and colleagues, reaching a new audience, building customer loyalty) or purely philanthropic, we can help you to make your event a real success.

How AvMA can help

Online ticketing

Lighten the load of managing bookings for your event by letting AvMA manage ticket sales for you. We can provide secure online booking on a dedicated webpage, handle payments and provide a complete guest list for you.

Publicising your event

We can promote your event to our clients and lawyer service members through dedicated mailings, social media posts and word of mouth recommendations, helping you to reach a wide audience of potential guests.

Use of the AvMA brand

We can provide logos, banners, presentations and other marketing materials to promote the charitable aims of your event and encourage more people to attend and support AvMA.

Expert speakers

Members of AvMA staff can attend your event to give a speech, lend their support or simply network with your guests.

Get in touch

To find out more about how AvMA can work with you to create a really exciting event for your firm, please contact our fundraising department.

Email: fundraising@avma.org.uk

Tel: 020 8688 9555





Calculus Legal Costs Holdings Ltd

We are a specialist, professional provider of bill drafting, costs negotiation and advocacy, delivered with a market leading service to law firms across the UK. Working exclusively with claimant solicitor firms, we undertake all aspects of civil litigation recovery and are recognised as specialists in the serious injury and medical negligence arena.

Our primary focus is achieving optimum results for our clients on time, every time. We are confident in our approach and ensure that we are at the forefront of understanding the ever-changing regulatory environment. We maintain the highest professional standards at all times, maximising costs recovery, speeding up cash flow and ensuring that our clients legitimate entitlement to costs is preserved.

Valued by our clients for our collaborative working style, we provide you with a true partnership and will help move your business to a winning position.

We recognise and promote opportunities for growth through innovative partnerships and have built effective working relationships with solicitors, funders and business consultants in order to secure new sources of work and develop the network of our business partners.

Tailoring our approach to meet your individual needs is always at the forefront of our minds and we take the time at the outset of our relationship and throughout to ensure our approach is aligned to your specific and / or strategic objectives. Our focus is to achieve the optimum level of costs recovery within the shortest possible timeframe.

We will help you to strengthen and develop your team's performance by providing sensitive and constructive feedback and reinforce best practice techniques to aid in delivering improved results.

Our service offering includes;

- Retainer Advice
- Cost Budgeting
- Effective Cost Capture
- File Audits
- Drawing The Bill
- Consultancy
- Training

If you would like to discuss our services and how they can be tailored to meet your needs, or have any questions about what we do, please get in touch.

Telephone; 01704 508 240

Email; mark.farrell@calculusholdings.co.uk or krisi.fletcher@calculusholdings.co.uk



Case Management and Rehabilitation Solutions

Operating for our head off in Wiltshire, UK, we provide case management and rehabilitation services on a nationwide scale. After 26 years' in the industry, we're incredibly proud to be one of the UK's leading case management and rehabilitation companies.

When a person's life has been changed by injury, we address the practicalities. We work with children and adults who have had moderate or catastrophic, complex injuries. We assess individual needs and are able to provide a comprehensive case management and rehabilitation service designed to maximise independence.

Our team of case managers specialise in the care of clients who have: acquired brain injury, spinal cord injury, trauma

injury, cerebral palsy, mental health issues, and multiple orthopaedic injuries. This means that no injury, disability, or mental health issue is too challenging for our team. All of our case managers are registered with BABICM and CMSUK and all have experience within the field of litigation.

The client's needs are our priority throughout our assessment and intervention process; this is demonstrated through the holistic and innovative way in which we work with our clients, and the people who are employed to support them.

To find out more about ILS Case Management and what you can expect from an ILS case manager, please call our Operations Managers Sarah Ransome or Phil Perry on 01722 742442.

Proud to be sponsoring the AvMA Cerebral Palsy and Brain Injury Cases Conference, 2018.

Visit Susie and Lindsay at the ILS exhibition stand for your chance to win a trip to New York.

Clinical Negligence



St John's
CHAMBERS

"St John's Chambers acts for both claimants and an increasing number of defendants in complex and high-profile claims. The set has an impressive reach in the South West and is praised by solicitors for its established team and 'undoubtedly good reputation' on the Western Circuit."

Chambers UK, Clinical Negligence (2017)

St John's Chambers' Clinical Negligence team provides expert advice and representation in cases at all levels of complexity and seriousness in the South West and nationally.

With 17 specialist barristers, including 3 Silks, renowned for their logical and detailed approach to cases, we have the expertise to undertake all aspects of clinical negligence work including:

- Obstetric and neonatal injuries
- Misdiagnosis and delayed diagnosis, particularly in oncology
- Surgical negligence
- Cardiothoracic cases
- Cases involving drug administration
- GP and dental negligence
- Fatal injuries, including inquests
- Cerebral palsy
- Cases in which complex issues of causation arise
- Neonatal claims
- Perinatal and acquired brain injury

Our barristers can offer you comprehensive knowledge of medical fields including gynaecology, neurology and oncology. The team also has experience in dental negligence, ophthalmic negligence and in medical product liability.

Our team also provide representation at coroners' inquests in which death has followed medical treatment.

Our barristers are happy to consider cases on a conditional fee basis.

Our team regularly delivers lectures to solicitors and other professionals on recent developments in the law and practice. If you are interested in arranging a lecture then please contact our clerks.

"The clerks are excellent. They are extremely approachable, practical and will accommodate your needs."

Chambers UK, Clinical Negligence (2017)

For assistance please contact the clerks:



Annette Bushell, Practice Manager

e: annette.bushell@stjohnschambers.co.uk
t: 0117 923 4707



Adam Marston, Clerk

e: adam.marston@stjohnschambers.co.uk
t: 0117 923 4703



Hugh Maguire, Clerk

e: hugh.maguire@stjohnschambers.co.uk
t: 0117 923 4797



Marney White, Junior Clerk

e: marney.white@stjohnschambers.co.uk
t: 0117 923 4713

Meet the Team



St John's

CHAMBERS

The team consists of 3 silks and 17 juniors, and offers expertise at all levels of call with experience in every area.



Christopher Sharp QC
Year of call: 1975



Christopher Wilson-Smith QC
Year of call: 1965



Matthew Phillips QC
Year of call: 1993



Ian Bullock
Year of call: 1975



Timothy Grice
Year of call: 1975



Richard Stead
Year of call: 1979



Tom Leeper
Year of call: 1991



Andrew McLaughlin
Year of call: 1993



David Regan
Year of call: 1994

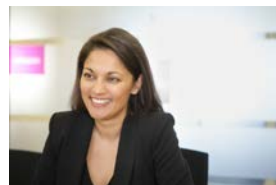

Emma Zeb
Year of call: 1998



Justin Valentine
Year of call: 1999



Vanessa McKinlay
Head of Department
Year of call: 2000



Patrick West
Year of call: 2007



James Marwick
Year of call: 2008



Jimmy Barber
Year of call: 2008



Ben Handy
Year of call: 2008

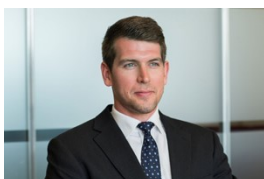

James Hughes
Year of call: 2011



Marcus Coates-Walker
Year of call: 2013



Robert Mills
Year of call: 2014



Rachel Segal
Year of call: 2013



Accommodation Experts



Expert Witness



Property Finding



Architectural Services

Park House | Parkway | Holmes Chapel | Cheshire | CW4 7BA

T: 01477 544499 | F: 01477 544433

E: info@stevendocker.co.uk

W: www.stevendocker.co.uk

Steven Docker Associates (SDA) specialise as Accommodation Experts in Personal Injury and Clinical Negligence Litigation. The practice has long established and very successful departments dealing with: -

Accommodation reports

SDA is one of the country's leading disability adaptation firms.

Our experience in designing homes for severely disabled individuals throughout the United Kingdom and overseas provides us with the "hands-on" practical experience necessary to provide the Court with accurate and impartial reports in cases of Clinical Negligence and Personal Injury claims. Solicitors and barristers instructing or recommending our firm consider our reports to be unparalleled in providing reliable, expert evidence.

All members of the Expert Witness Department have secured the Certificate of Expert Witness Accreditation from Cardiff University Law School and RICS Accreditation. They are also RICS Registered Valuers.

Property Finding

Buying the wrong property for a disabled individual can be costly and, even when adapted, may not be entirely suitable. With our years of experience, we are ideally placed to provide guidance on identifying a suitable property. SDA are able to carry out property searches, viewings, feasibility assessments, valuations, prepare floor layout plans (illustrating how the property can be adapted), price negotiations and overall management of the buying (or renting) process.

Architectural Services

The design team at SDA prepares bespoke design solutions specifically to suit the needs of each individual client. We receive instructions from solicitors, deputy's and direct from the client.

We are very aware of how a person's injuries and disabilities can be life changing and everyday tasks can be challenging and, therefore, **the practice focuses on a person's abilities rather than the negative aspects of the disabilities.** By concentrating on the positive issues of what a disabled individual can do our expertise in adapting an existing property, or constructing a new purpose designed building, culminates in providing a safe and accessible home environment which encourages the maximum possible degree of independence and the associated benefits in an enhanced quality of life.

Our design team can assist with securing Planning Permission and Building Regulations Approval, preparation of Specifications of Works, obtaining competitive Tenders and producing Tender Evaluations, sourcing and appointing a Contractor, inspection of building works, preparation of interim Valuation Certificates, and payments to the contractor, assessing the final account and VAT assessment to calculate zero-rated disability related items.

“Excellent, sympathetic
and supportive.”



Court of Protection services

A more rewarding experience for you and your clients

As a busy professional you already have a hundred and one things to deal with and to worry about. Clients are increasingly expecting more for less. On top of that there are seemingly continuous changes to benefits rules and regulations. No solicitor wants to increase professional risk by offering advice in an area unfamiliar to them, so why take the chance? You don't have to; there is another option.

Ultimately, we all want to provide our clients with the best possible advice combined with first-class service delivery. But, as the law becomes more complex, it can be difficult to provide all of the services you'd like to offer your clients. We work together with other solicitors to mutually benefit and complement their existing services where they may not have their own capabilities.

Our approach

Your client's needs dictate our services. Every client is unique and so is our advice; we take the time to listen, understand and then advise each client, helping them to resolve issues and making sure that the clients and their families feel supported and enabled at every step.

Court of Protection expertise

As Royds Withy King is a full service firm, we have an integrated range of services, including Court of Protection, deputyship, and Power of Attorney expertise. We have an experienced and dedicated Court of Protection team, so you can be confident that your clients are receiving the best advice. We establish and run deputyships and trusts for clients, ranging from state-funded pensioners to multi-million pound damages claimants, including children. With our own trust company, Withy King Trustees Limited, we can also offer the option of a professional trustee or deputy, providing you and your clients with the confidence that their interests will be protected now and into the future.

Specific areas of support and expertise

We can offer you and your clients expertise and support across a range of services, including:

- deputyship applications for both property and affairs, and health and welfare
- deputyship administration
- tax planning and annual tax returns
- property adaptation following personal injury, including specialist construction advice
- Statutory Will and specific gift applications
- Lasting and Enduring Powers of Attorney and other elderly and incapacity issues
- benefits advice
- all aspects of trusts, including administration, management and trustee issues
- creation and administration of personal injury trusts
- preparation of Expert Witness statements.

Your key contacts

"I am very impressed with the level of support and assistance that I have received from Royds Withy King through a difficult time."

Royds Withy King client



Tracy Norris-Evans
Partner
T: 01865 268 632
tracy.norrisevans@roydswithyking.com



Stuart Brazington
Partner
T: 01225 730 211
stuart.brazington@roydswithyking.com



Becky Ricards Small
Partner
T: 01225 730 245
becky.ricardsmall@roydswithyking.com



Edward Vidnes
Partner
T: 01225 730 270
edward.vidnes@roydswithyking.com



Maria Meek
Senior Associate
T: 01225 730 244
maria.meek@roydswithyking.com



Louise Nettle
Chartered Legal Executive
T: 01865 268 379
louise.nettle@roydswithyking.com



Liz Lawrence
Paralegal
T: 01225 730 232
liz.lawrence@roydswithyking.com



Sarah Hathaway
Paralegal
T: 01865 268 366
sarah.hathaway@roydswithyking.com



Royds Withy King is the trading name of Withy King LLP, a limited liability partnership registered in England and Wales with registered number OC361361. Withy King LLP is authorised and regulated by the Solicitors Regulation Authority. The term partner is used to refer to a member of the Withy King LLP or an employee or consultant with equivalent standing and qualification. A list of members is available at the registered office 5-6 Northumberland Buildings, Queen Square, Bath BA1 2JE. Information contained in this communication does not constitute legal advice. All statements are applicable to the laws of England and Wales only.



WYVERN PARTNERSHIP

Wyvern Partnership is a long established partnership whose name is synonymous with the preparation of Expert Witness reports for the Court, in respect of the accommodation needs of people with disabilities. Our reputation is unparalleled with both the legal profession and with those affected by disability. We are appointed by solicitors to appear for Claimants and Defendants in medical negligence and personal injury claims. We often appear before High Court Judges and leading barristers and are instructed in approximately 500 cases a year. We provide a concise, punctual and impartial report. When an alternative property has been located we provide a suitability report which will include the alteration cost and the additional running costs. We undertake work throughout the United Kingdom and internationally.

WYVERN ARCHITECTS

Wyvern Architects - Devizes Ltd is involved in the project management of approximately 50 projects per year in respect of those with disabilities. We prepare feasibility studies, obtain planning permission and building control approval, prepare a fully detailed specification and working drawings, obtain competitive tenders from building contractors, carry out periodic inspections during the construction phase and produce all interim valuation certificates / variation orders up to project completion. We work directly with physiotherapists, occupational therapists and case managers in respect of design. We are appointed by deputies, solicitors and clients with disabilities.

We take pride in our professionalism and sensitivity in dealing with people at a challenging time in their lives.



PARTNERS IN COSTS

03458 72 76 78

info@pic.legal

@PIC_Legal

pic.legal

For 21 years, PIC has been the primary claimant-only costs specialist in the civil litigation market.

Our dedicated national team of costs lawyers and advocates can help to release your lock up in the shortest possible time.

we promise...



COSTS BUDGETING EXPERTS



HIGHEST PROFIT COSTS RECOVERY



QUICK FILE TURNAROUND



YOUR FEES RECOVERED, FAST

PIC
Robson House
4 Regent Terrace
Doncaster
South Yorkshire
DN1 2EE

www.pic.legal



Look out for **#PIC21** on Twitter for our latest 21st Anniversary updates!